VISIT…

LANZAROTE Caliente.COM

Cornflake Girl

Tori Amos

intro: You bet your life she will you swear to christ she will and you go again and again into her hand you do, trusting I do but she does it again and again. You swear to christ she wont you bet your life she wont Ah but that smile she does it so well...

Never had a cornflake girl

Thought it was a good

Solution, hangin with the rain girls

She's gone to the other side giving us the

you heave ho things are getting kinda gross And I go at sleepy time

this is not really happening

you bet your life it's you bet your life it's

oh boy you bet your life it's a L.H. feel out the watch word just feel out the

watch word she know she knows whats

going on seems we got a cheaper feel now all the sweat ease is gone

gone to the other side with my encyclopedia

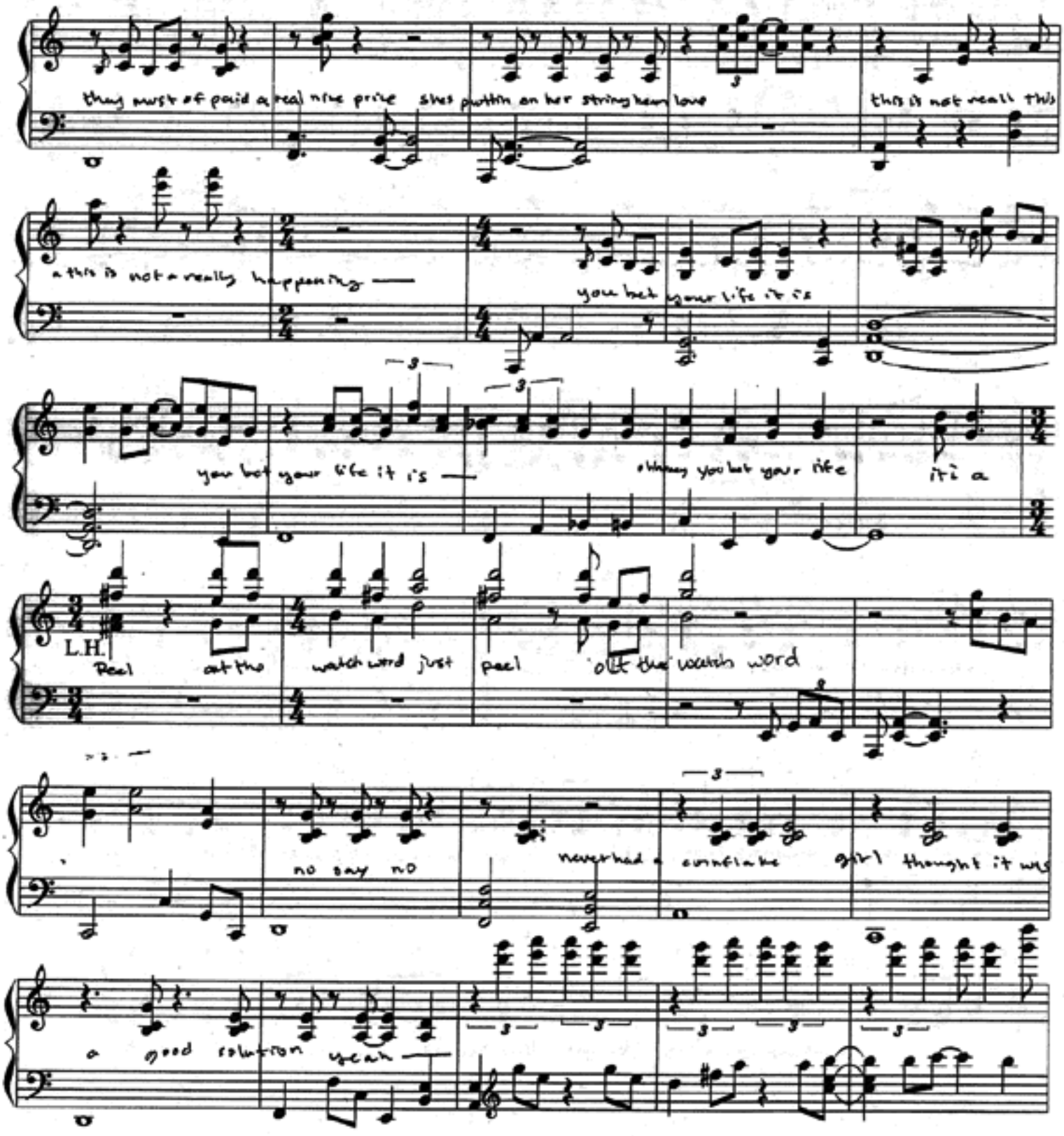
they must of paid a real nice price shes puttin on her string heart love
this is not reall this
a this is not a really happening —
you bet your life it is
you bet your life it is —
oh they you bet your life
it's a
L.H.
Peel at the watch word just peel out the watch word
no say no
never had a cornflake girl thought it was
a good solution yeah —

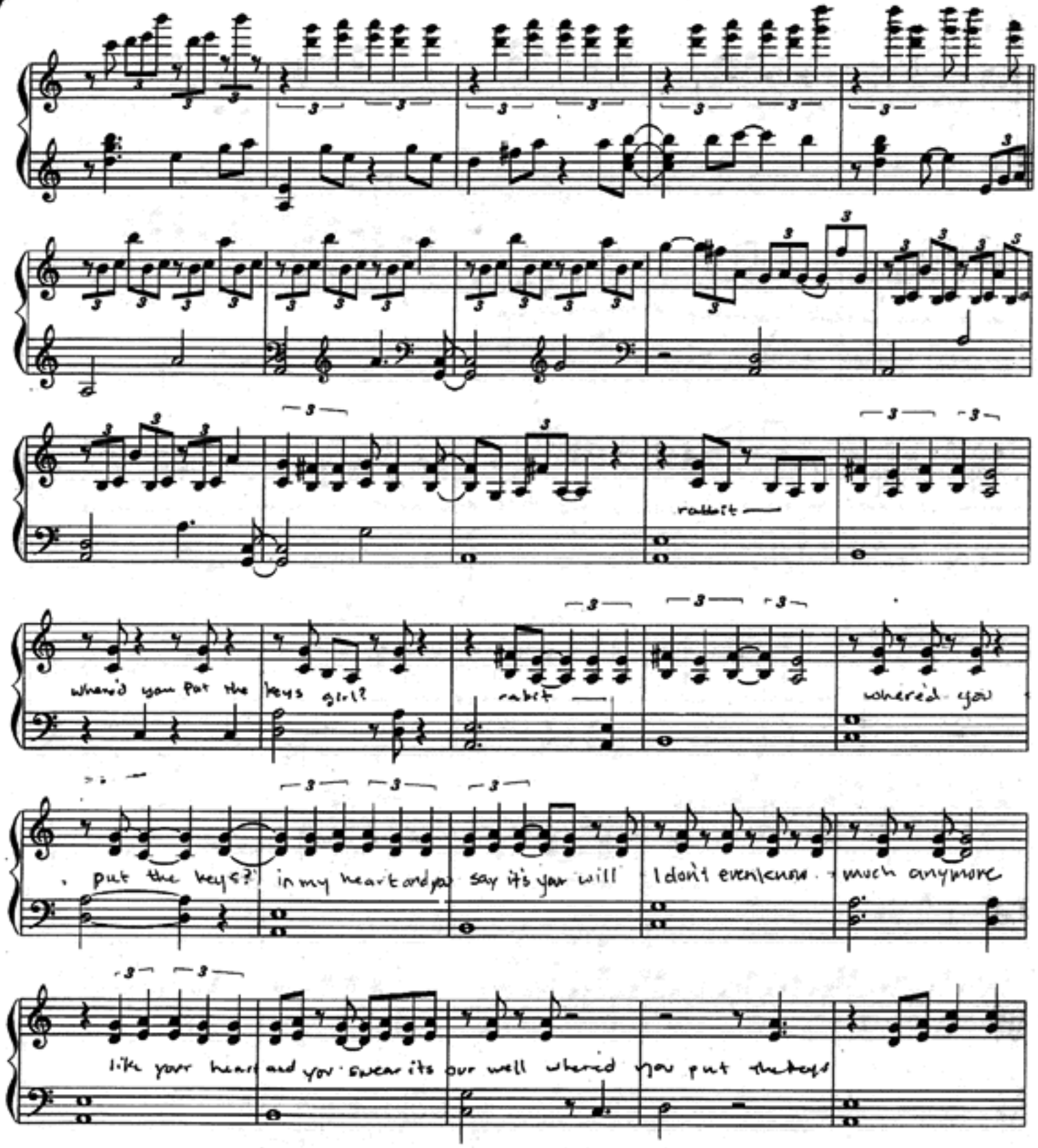
rabbit
where'd you put the keys girl?
rabit
where'd you
put the keys? in my heart and you say it's your will
I don't even know much anymore
like your heart and you swear its our well where'd you put the keys

girl?

And the man with the golden gun thinks he knows so much

thinks he knows so much yeah and the man with golden gun thinks he knows so much thinks he knows so mu

And the man with the golden gun thinks he knows so much thinks he knows so much yeah and the man with the

golden gun thinks he knows so much, thinks he knows so much yeah —

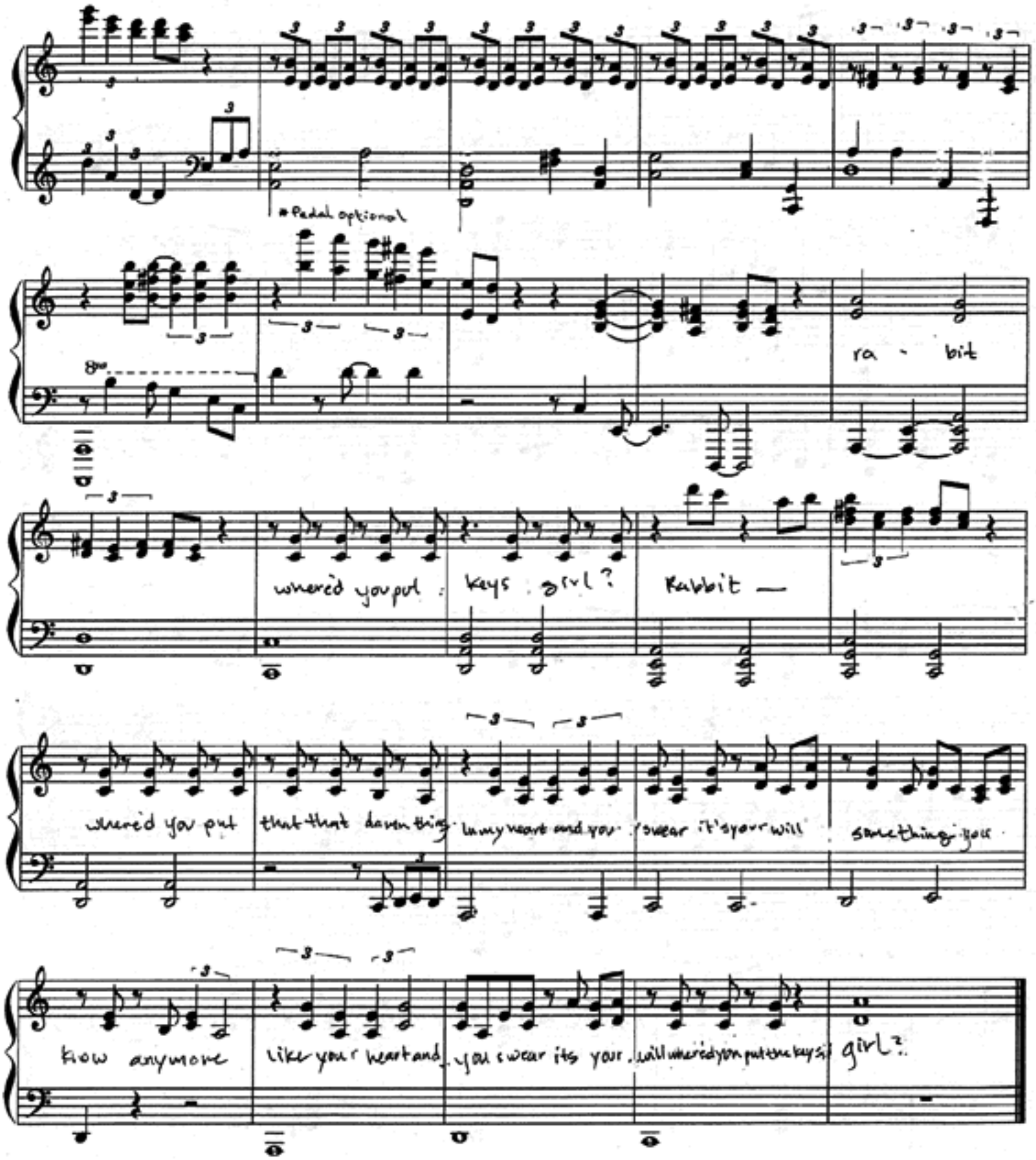
* Pedal optional
ra - bit
where'd you put keys girl? Rabbit —
where'd you put that that damn thing in my heart and you swear it's your will something you
know anymore like your heart and you swear its your will where'd you put the keys girl?